

Dual Inverter Configurations (120 and 240 Vac Applications) Multiple Renewable Energy Sources

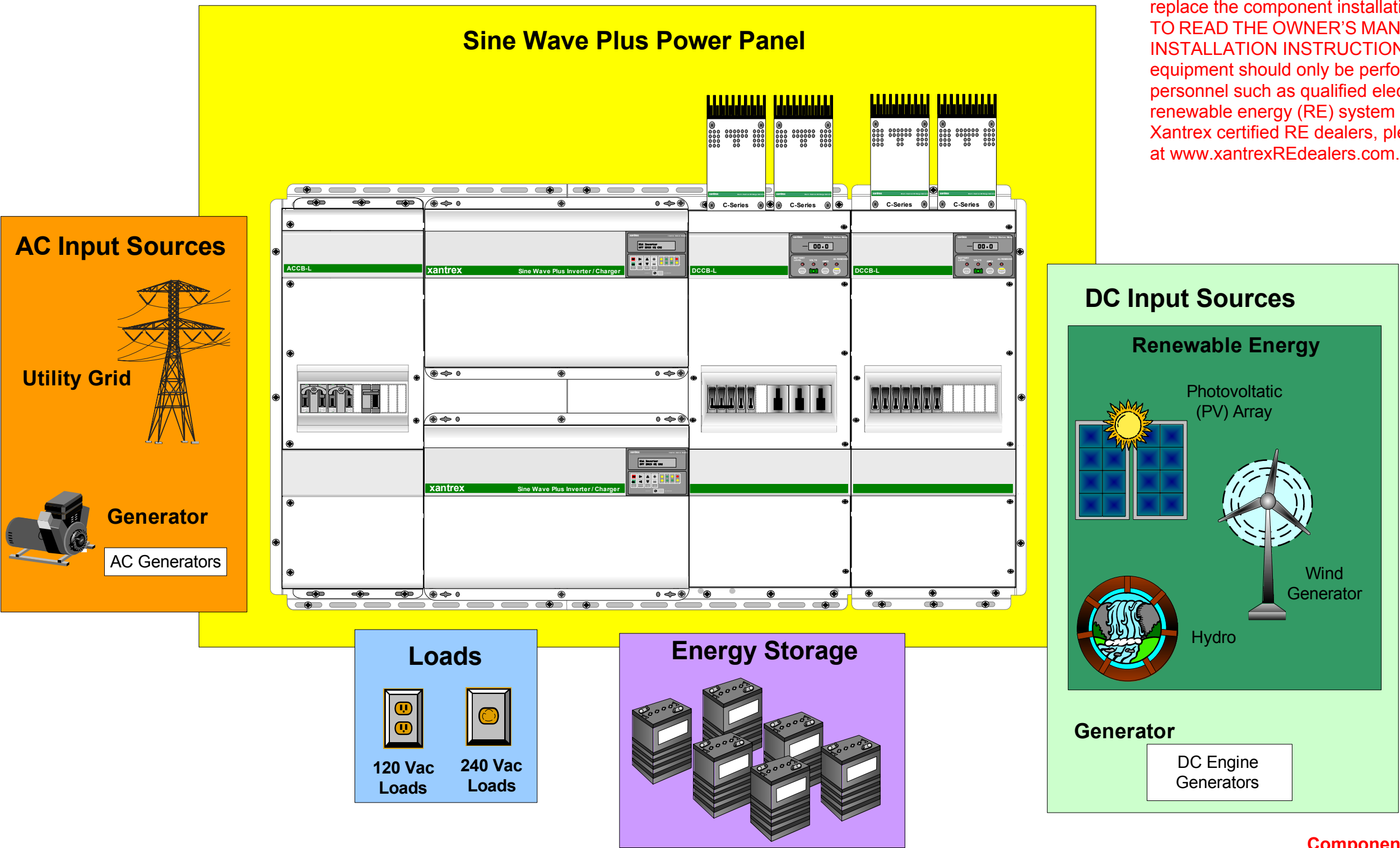

IMPORTANT: This addendum is not intended to replace the component installation guides. BE SURE TO READ THE OWNER'S MANUALS FOR PROPER INSTALLATION INSTRUCTIONS. Installation of this equipment should only be performed by skilled personnel such as qualified electricians and certified renewable energy (RE) system installers. For a list of Xantrex certified RE dealers, please visit our website at www.xantrexREdealers.com.

Basic Wiring

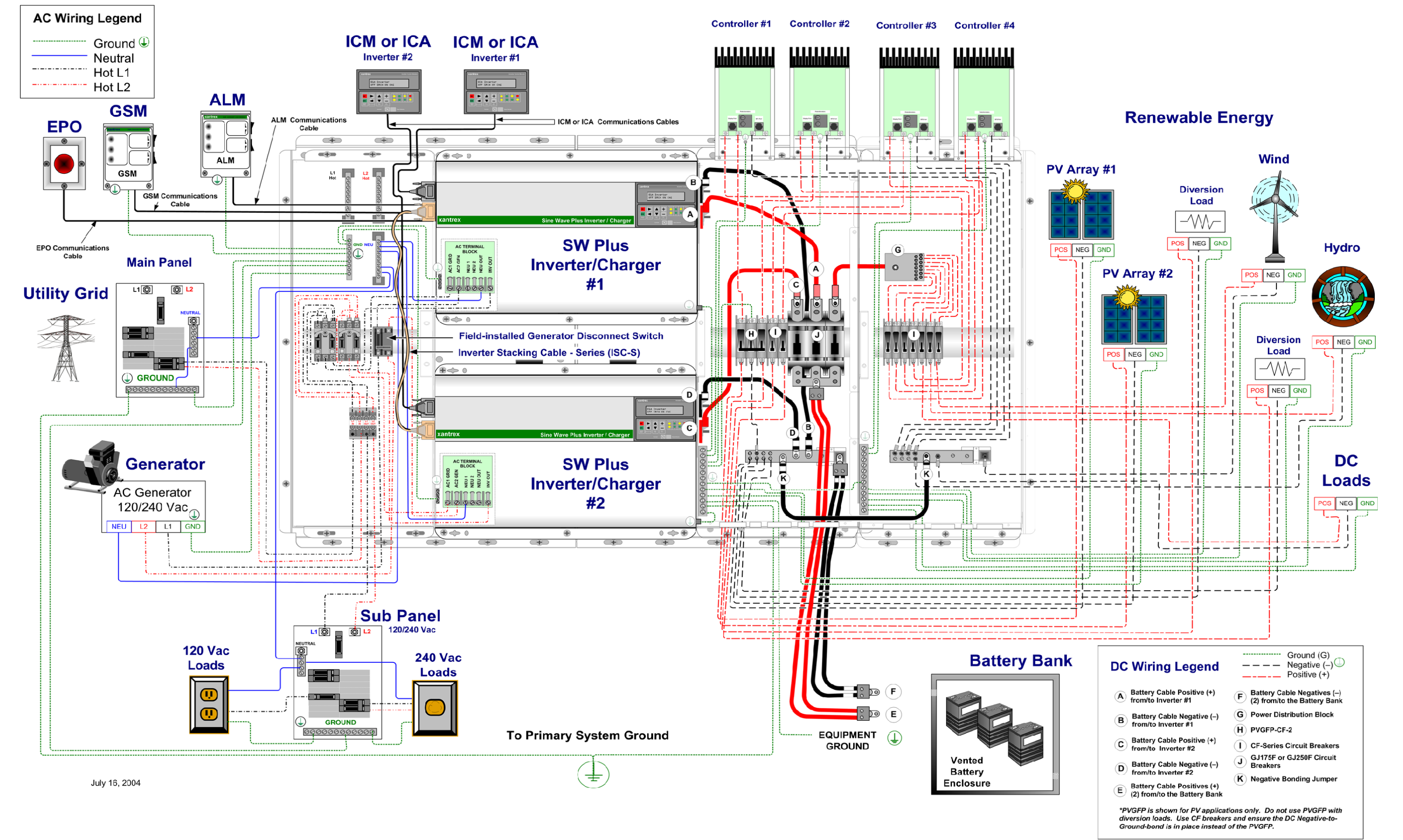

July 16, 2004